

You will need:

Small Scissors / Stick glue / Sticky tape

Advent Instructions

- 1) **Print out all sheet as A4.**
- 2) Glue **Sheet 1** over the edge of **Sheet 2** and secure with sticky tape on the reverse side.
- 3) Cut the white strip off the right hand-side of **Sheet 3**
- 4) Then, carefully cut along the dotted lines of all the doors on **Sheet 3 & 4**
- 5) Place glue along the dotted lines on **Sheet 2** and position **Sheet 4** on top, pressing gently to stick
- 6) Place glue along the dotted lines on **Sheet 1** and position **Sheet 3** on top, pressing gently to stick
- 7) On **Sheet 3** glue the top and bottom right hand-side of the sheet to **Sheet 4** (avoid the centre doors)
- 8) Finally, glue around the outer edges of the Advent Calendar and there you have it....

YOUR VERY OWN SIGNALONG ADVENT CALANDER – ENJOY!

&

MERRY CHRISTMAS

CHIMNEY



Supporting full "C" hand (palm in, pointing forward); working full "O" hand (palm back, pointing up) inside "C" moves up, opening and closing twice.

Sheet 1

CRACKER

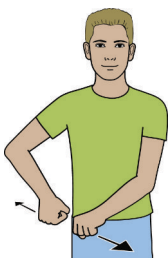

Working fist (palm in/back, pointing down); supporting fist (palm down, pointing in/forward) a little way in front and to the side; hands pull apart sharply.

Sheet 1

FAIRY LIGHTS

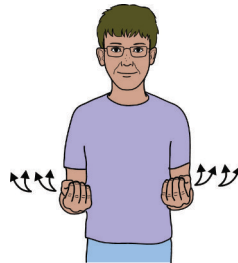

Full "O" hands (palms up, pointing forward) change to open hands repeatedly showing lights along the flex. *Directional sign.*

Sheet 1

ELF



"L" hands (palms in, pointing forward) beside ears move up closing to pinched hands to show pointed ears.

CHRISTMAS

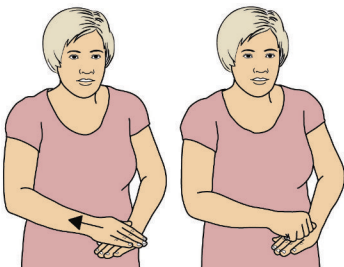

Working flat hand (palm down, pointing forward/in) above supporting flat hand (palm down, pointing forward/in); working hand pulls away changing to closed hand on back of supporting hand.

Sheet 1

BAUBLE

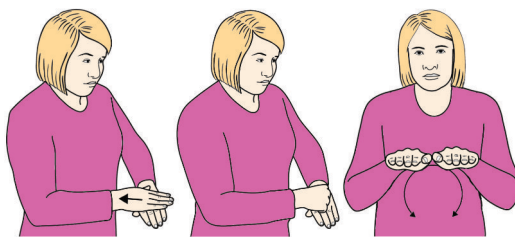

Working flat hand (palm down, pointing forward/in) above supporting flat hand (palm down, pointing forward/in); working hand pulls away changing to closed hand on back of supporting hand; then flat hands (palms down, pointing forward) move round to show shape of ball, finishing palms up.

Sheet 1

WISHING YOU A HAPPY CHRISTMAS!

GROTTO

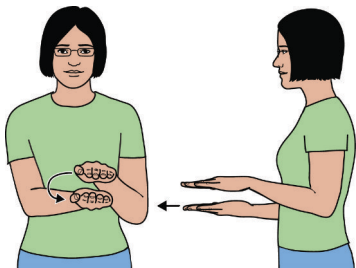

Flat hands (palms down, pointing forward) thumbs touching; then working hand circles out/down to palm up, pointing forward below supporting palm; then moves forwards a short way.

Sheet 1

CHRISTMAS CARD

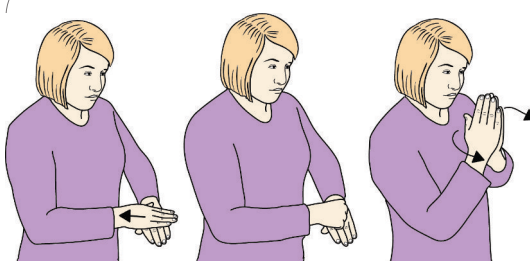

Working flat hand (palm down, pointing forward/in) above supporting flat hand (palm down, pointing forward/in); working hand pulls away changing to closed hand on back of supporting hand; then flat hands together (palms in, pointing up) move to palms back with little fingers maintaining contact.

Sheet 1

HAPPY

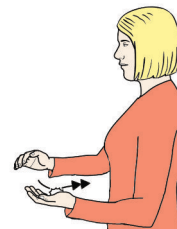

Working cupped hand strikes twice across supporting palm moving towards heel of hand.

Sheet 1

SANTA

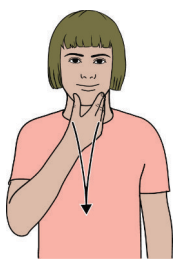

Working parallel bent hand (palm up/out) brushes down chin towards waist, fingers closing on to thumb.

Sheet 1

SNOWBALL

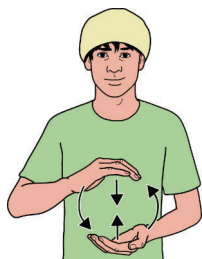

Working cupped hand (palm down, pointing forward/in); supporting cupped hand (palm up, pointing forward/in) beneath; palms come together, separate and change places coming together again.

Sheet 1

STOCKING

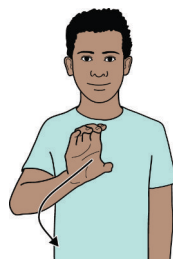

Working wide full "C" hand (palm forward, pointing up) moves down/out, changes to palm forward, pointing out and moves down/in.

Sheet 1

DELIVER



Flat hands (palms up, pointing forward), working hand above, formation makes short movement to working side.

CHRISTMAS CAROL

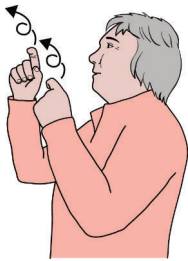

"C" hands (palms in, pointing up) move upwards in alternate forward circles from mouth.

Sheet 2

SNOWING

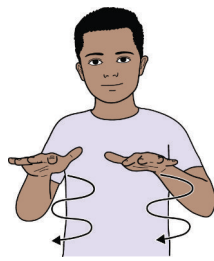

Open hands (palms down, pointing forward) move slowly down together in gently undulating movement.

Sheet 2

ANGEL



Flat hands (palms in, pointing up) cross at wrists and tap against chest twice.

Sheet 2

DECORATIONS

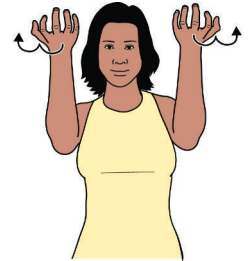

Relaxed clawed hands (palms up/back, pointing forward) at head height, move out in small arcs.

Sheet 2

from everyone at SIGNALONG

NORTH POLE

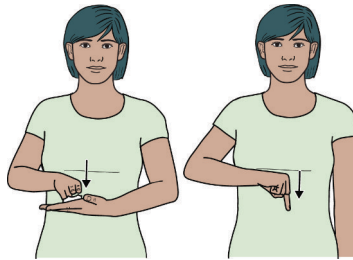

Supporting open hand (palm up, pointing in); working "N" hand (palm down, pointing forward) moves down to rest on supporting palm; then bent index hand (palm down, pointing in) moves down a short way.

Sheet 2

CHRISTMAS EVE

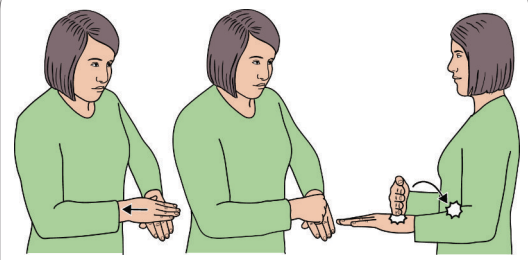

Working flat hand (palm down, pointing forward/in) above supporting flat hand (palm down, pointing forward/in); working hand pulls away changing to closed hand on back of supporting hand; then supporting flat hand (palm down, pointing forward), working flat hand (palm back, pointing in) rests on supporting hand and arcs back to rest on supporting forearm.

Sheet 2

CHRISTMAS

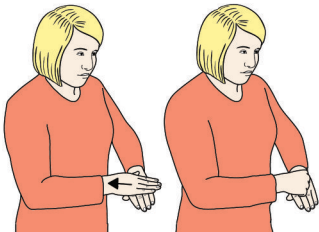

Working flat hand (palm down, pointing forward/in) above supporting flat hand (palm down, pointing forward/in); working hand pulls away changing to closed hand on back of supporting hand.

Sheet 2

CHRISTMAS TREE

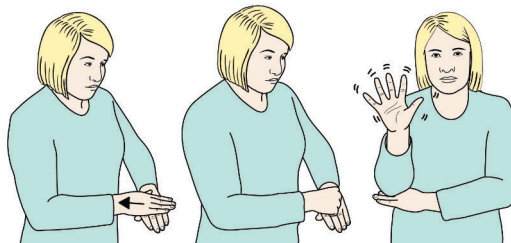

Working flat hand (palm down, pointing forward/in) above supporting flat hand (palm down, pointing forward/in); working hand pulls away changing to closed hand on back of supporting hand; then elbow of working open hand (palm forward, pointing up) rests on back of supporting hand (palm down, pointing in); working open hand shakes from side to side.

Sheet 2

SLEIGH

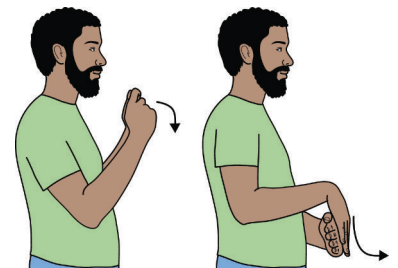

Tucked hands (palms in, pointing up) bend away from body at wrists to palms in, pointing forward; then supporting flat hand (palm back, pointing in); then working flat hand (palm back, pointing down) against back of supporting hand, slides down and off hand, turning to palm down, pointing forward.

Sheet 2

REINDEER

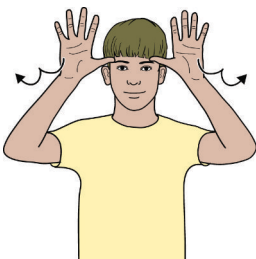

Open hands (palms forward, pointing up), thumb tips touching each side of forehead, move forwards/out in two small arcs.

Sheet 2

SNOWMAN

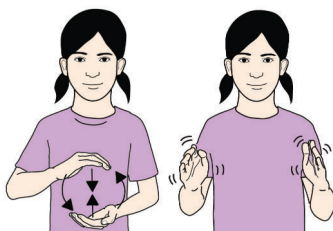

Working cupped hand (palm down, pointing forward/in); supporting cupped hand (palm up, pointing forward/in) beneath; palms come together, separate and change places coming together again; then mime patting snow into place.

Sheet 2

BELLS

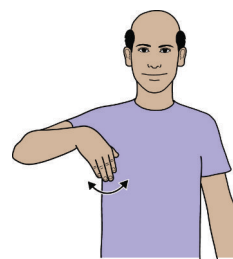

Working flat hand at shoulder height bent at wrist (palm back, pointing down) swings from side to side.

Sheet 2

GIFT

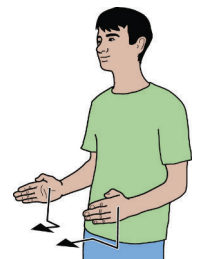

Flat hands (palms back, pointing in) working hand in front, move to palms in, pointing forward, showing shape and size of box; then flat hands move around "box" to palms up, pointing forward, and move forwards as though giving.